

## Patient Information

Name: SAMPLE, PATIENT

Date Of Birth: 11/11/1965

Gender: M

Lab ID: XXXXXX

Date Received: 5/8/2014

Date Reported: 05/21/2014

Physician: DR. SAMPLE

Clinic ID: XXXXX

Page: 1 of 1 Pages

# Telomere Length Test



## Telomere Value

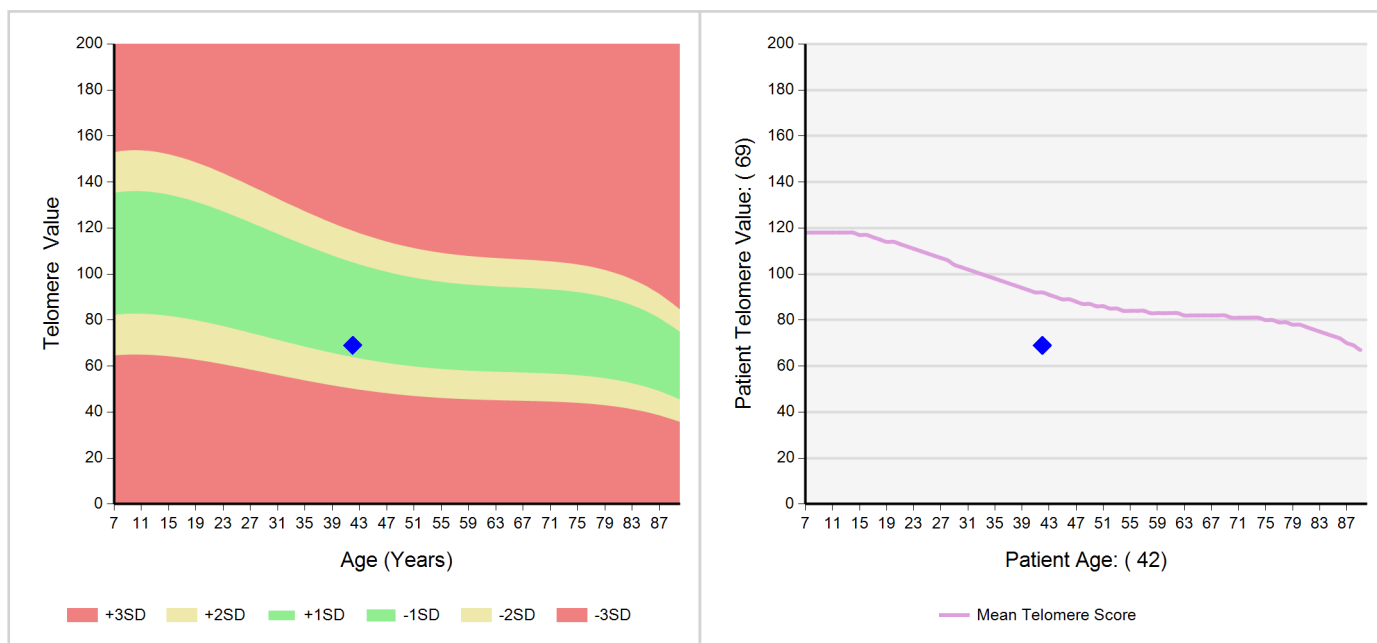

## Commentary

### Patient Telomere Value is 69.

The Patient Telomere Value is a calculation of the patient telomere length derived from nucleated white blood cells obtained from whole blood. This result is graphed relative to the average telomere length of a sample population in the same age range.

Results within the green area ( $\pm 1SD$ ) and yellow area ( $\pm 2SD$ ) of the graph are considered to be within normal range. Results in the red area are considered to be outside of the normal range.

*\* This test was developed and its performance characteristics determined by Cell Science Systems. It has not been cleared or approved by the U.S. Food and Drug Administration.*

